

Kindergarten in Nuuk, Greenland

Description:

Kindergarten building, 650 m² on one level.

Foundations and slab on grade cast in-situ, while main building frame is of timber/ laminate.

Client:

Sermersooq municipality

Period:

Sept 2009 – May 2011

Architects:

Masanti

Civil Design:

ÍSTAKS work:

Main Contractor

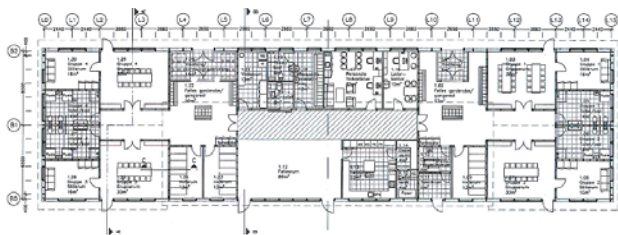

Address:

ÍSTAK hf.
Engjateigur 7
105, Reykjavík, Iceland

Phone: +354 530 2700
Fax: +354 530 27 24
E-mail: istak@istak.is
Website: www.istak.is